

PERMIT

CITY OF NAPOLEON - BUILDING DEPARTMENT

255 West Riverview Avenue, Napoleon, Ohio 43545 - 419-592-4010

Permit No. **01209** Issued **8-4-86** date

Job Location **1038 Highland** address

Lot **31** **Highlands 2nd Addition** sub-div or legal discript

Issued By **Eldon Huber** building official

Owner **Earl Farber** name tel.

Address **1038 Highland**

Agent **Roger Schwiebert** **274-4583** builder-eng.-etc. tel.

Address **E-134 Rd. 8B Rt. 1 - Hamler, Ohio**

Description of Use **Residence**

Residential **1** no. dwelling units

Commercial _____ Industrial _____

New _____ Add'n. _____ Alter Remodel _____

Mixed Occupancy _____

Change of Occupancy _____

Estimated Cost \$ **2,100.00**

FEES	BASE	PLUS	TOTAL
<input checked="" type="checkbox"/> BUILDING	\$3.00	6.00	\$9.00
<input type="checkbox"/> ELECTRICAL			
<input type="checkbox"/> PLUMBING			
<input type="checkbox"/> MECHANICAL			
<input type="checkbox"/> DEMOLITION			
<input type="checkbox"/> ZONING			
<input type="checkbox"/> SIGN			
WATER TAP			
SEWER TAP			
TEMP. ELECT.			
ADDITIONAL PLAN REVIEW	Struct. _____ hrs	Elect. _____ hrs	
TOTAL FEES.....			\$9.00
LESS MIN. FEES PAID _____ date			
BALANCE DUE.....			

ZONING INFORMATION

district	lot dimensions	area	front yd	side yds	rear yd
A	54' X 128'	6912 S.F.	30' Min.	7' Min.	15' Min.
max hgt	no pkg spaces	no ldg spaces	max cover	petition or appeal req'd	date appr
35' Max.	2-Min.				

WORK INFORMATION:

Size: Length **15'** Width **8'** Stories _____ Ground Floor Area **120 S.F.**

Height **2'0"** Building Volume (for demo. permit) _____ cu. ft.

Electrical: _____ brief description

Plumbing: _____ brief description

Mechanical: _____ brief description

Sign: _____ Dimensions _____ Sign Area _____

PAID
AUG 6 1986
CITY OF NAPOLEON

Additional Information: **Remove existing porch floor and pour new slab.**

PROVIDE SMOKE DETECTORS AS REQ.

Date **X 8-6-86** Applicant Signature **X Earl Farber** owner-agent

INSPECTION RECORD

	UNDERGROUND			ROUGH-IN						FINAL		
	Type	Date	By	Type	Date	By	Type	Date	By	Type	Date	By
PLUMBING	Building Drains			Drainage, Waste & Vent Piping			Indirect Waste			Drainage, Waste & Vent Piping		
	Water Piping									Backflow Prevention		
	Building Sewer			Water Piping			Condensate Lines			Water Heater		
	Sewer Connection									FINAL APPROVAL		
MECHANICAL	Refrigerant Piping			Refrigerant Piping			Chimney(s)			Grease Exhaust System		
				Duct Furnace(s)			Fire Dampers			Air Cond. Unit(s)		
	Ducts/ Plenums			Ducts/ Plenums			<input type="checkbox"/> Radiant Htr(s) <input type="checkbox"/> Unit Htr(s)			Refrigeration Equipment		
				Duct Insulation			Pool Heater			Furnace(s)		
				Combustion Products Vents			Ventilation <input type="checkbox"/> Supply <input type="checkbox"/> Exhst.			FINAL APPROVAL		
ELECTRICAL	Conduits & or Cable			Conduits/ Cable			<input type="checkbox"/> Range <input type="checkbox"/> Dryer			Temp Service Temp Lighting		
	Grounding & or Bonding			Rough Wiring			<input type="checkbox"/> Generator(s) <input type="checkbox"/> Motors			Fixtures Lampholders		
	Floor Ducts Raceways			Service Panel Switchboard			<input type="checkbox"/> Water Htr <input type="checkbox"/> Welder			Signs		
	Service Conduit			Busways Ducts			<input type="checkbox"/> Heaters <input type="checkbox"/> Heat Cable			Electric Mtr. Clearance		
	Temporary Power Pole			Subpanels			<input type="checkbox"/> Duct Htr(s) <input type="checkbox"/> Furnace(s)			FINAL APPROVAL		
BUILDING	Location, Set-backs, Esmt(s)			Exterior Wall Construction			Roof Covering Roof Drainage			Smoke Detector		
	Excavation						Exterior Lath			Demolition (sewer cap)		
	Footings & Reinforcing						<input type="checkbox"/> Interior Lath <input type="checkbox"/> Wallboard					
	Floor Slab			Interior Wall Construction			Fire Wall(s)			Building or Structure		
	Foundation Walls			Columns & Supports			Fireplace Chimney					
	Sub-soil Drain			Crawl Space <input type="checkbox"/> Vent <input type="checkbox"/> Access			Attic <input type="checkbox"/> Vent <input type="checkbox"/> Access					
	Piles			Floor System(s)						FINAL APPROVAL BLDG. DEPT.	8/27	EH
				Roof System			Special Insp Reports Rec'd			Certificate of Occupancy Issued		
ADDITIONAL	INSPECTIONS, CORRECTIONS, ETC.						INSPECTIONS, CORRECTIONS, ETC.					

PERMIT

CITY OF NAPOLEON - BUILDING DEPARTMENT

255 West Riverview Avenue, Napoleon, Ohio 43545 - 419-592-4010

Permit No. **01209** Issued _____ date _____

Job Location **1038 HIGHLAND** address _____

Lot **31 HIGHLANDS 2ND ADD** sub-div or legal discript _____

Issued By **F** building official _____

Owner **EARL FARRER** name _____ tel. _____

Address **1038 HIGHLAND** _____

Agent **ROGER SCHWIEBERT 274-4583** builder-eng.-etc. _____ tel. _____

Address **E-134 RD B B RT 1** _____

Description of Use **RESIDENCE** _____

Residential 1 no. dwelling units _____

Commercial _____ Industrial _____

New _____ Add'n. _____ Alter X Remodel _____

Mixed Occupancy _____

Change of Occupancy _____

Estimated Cost \$ **2100.00**

FEES	BASE	PLUS	TOTAL
BUILDING	3.00	6.00	9.00
ELECTRICAL			
PLUMBING			
MECHANICAL			
DEMOLITION			
ZONING			
SIGN			
WATER TAP			
SEWER TAP			
TEMP. ELECT.			
ADDITIONAL PLAN REVIEW	Struct. _____ hrs _____		
	Elect. _____ hrs _____		
TOTAL FEES.....			99.00
LESS MIN. FEES PAID _____ date _____			
BALANCE DUE.....			

ZONING INFORMATION

district A	lot dimensions 54' x 128'	area 6912	front yd 30' MIN	side yds 7' MIN	rear yd 15' MIN
max hgt 35' MAX.	no pkg spaces 2 MIN.	no ldg spaces	max cover	petition or appeal req'd	date appr

WORK INFORMATION:

Size: Length **15'** Width **8'** Stories _____ Ground Floor Area **120 S.F.**

Height **2.64** Building Volume (for demo. permit) _____ cu. ft.

Electrical: _____ brief description _____

Plumbing: _____ brief description _____

Mechanical: _____ brief description _____

Sign: _____ Dimensions _____ Sign Area _____

Additional Information: **RENOV EXISTING PORCH FLOOR AND POOR DEW SLAB.**

Date _____ Applicant Signature _____ owner-agent _____

CITY OF NAPOLEON
BUILDING INSPECTION DEPARTMENT
APPLICATION FOR BUILDING PERMIT
(Please print or type)

The undersigned hereby makes application for construction, installation, or alteration work as herein specified, agreeing to do all such work in strict accordance with the City of Napoleon's adopted Building Codes.

Location of project 1038 Highland Cost of project 2100.00

Owner's Name Earl Farber Address 1038 Highland-Napoleon

Contractor Roger Schwiebert Telephone No. 274-4583

Address E-134 Rd. 8B Rt. #1 Namer, OH 43524

Lot Information: (Not required for siding job)

Lot No. 31 Subdivision HIGHLAND 2ND ADD.

Zoning District _____ Lot Size 54 ft. X 128 ft. Area _____ sq. ft.

Setbacks: Front _____ Right Side _____ Left Side _____ Rear _____

Work Information:

Residential Commercial _____ Industrial _____

New Construction _____ Addition _____ Remodel

Accessory Building _____ Siding _____

Brief Description of Work:----- Old Porch removed and

New put on and sidewalk replaced

Size: Length 81 Width 15' No. of Stories 1

Area: 1st Floor 120 sq. ft. Basement _____ sq. ft.

2nd Floor _____ sq. ft. Accessory Bldg. _____ sq. ft.

3rd Floor _____ sq. ft. Other _____ sq. ft.

Additional Information: _____

APPLICATION FOR PERMIT SHALL BE ACCOMPANIED BY TWO COMPLETE SETS OF PLANS INCLUDING: ELEVATIONS, FLOOR PLANS, CROSS SECTIONS AND PLOT PLAN. IF ADDITION OR REMODELING, SHOW ALL EXISTING STRUCTURES AND THEIR SIZE AND LOCATION. ALL PLANS SHALL BE DRAWN TO SCALE.

Date Aug 4, 1986 Applicant's Signature Mrs. Earl Farber

PERMIT NO.

PERMIT FEE \$

Earl Farber
1038 Highland
Napoleon, Ohio

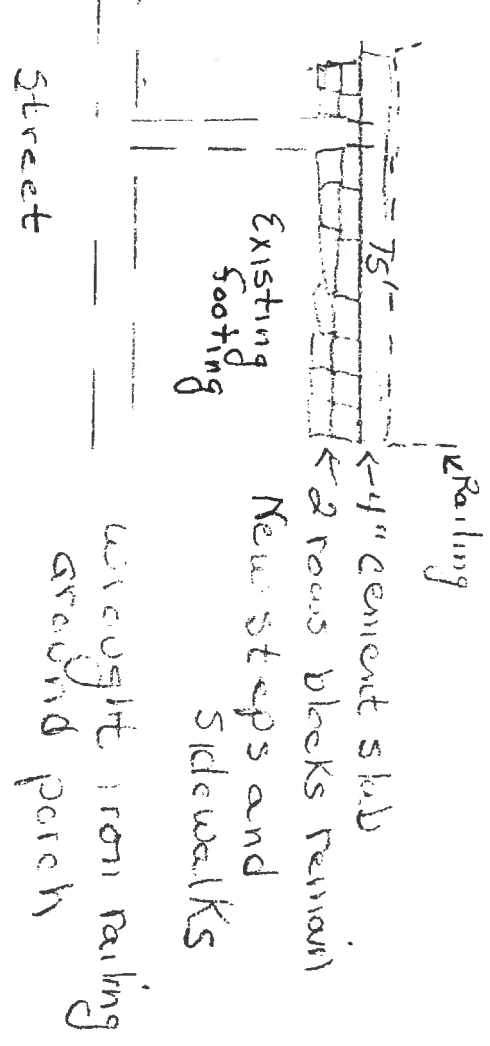

N 26'

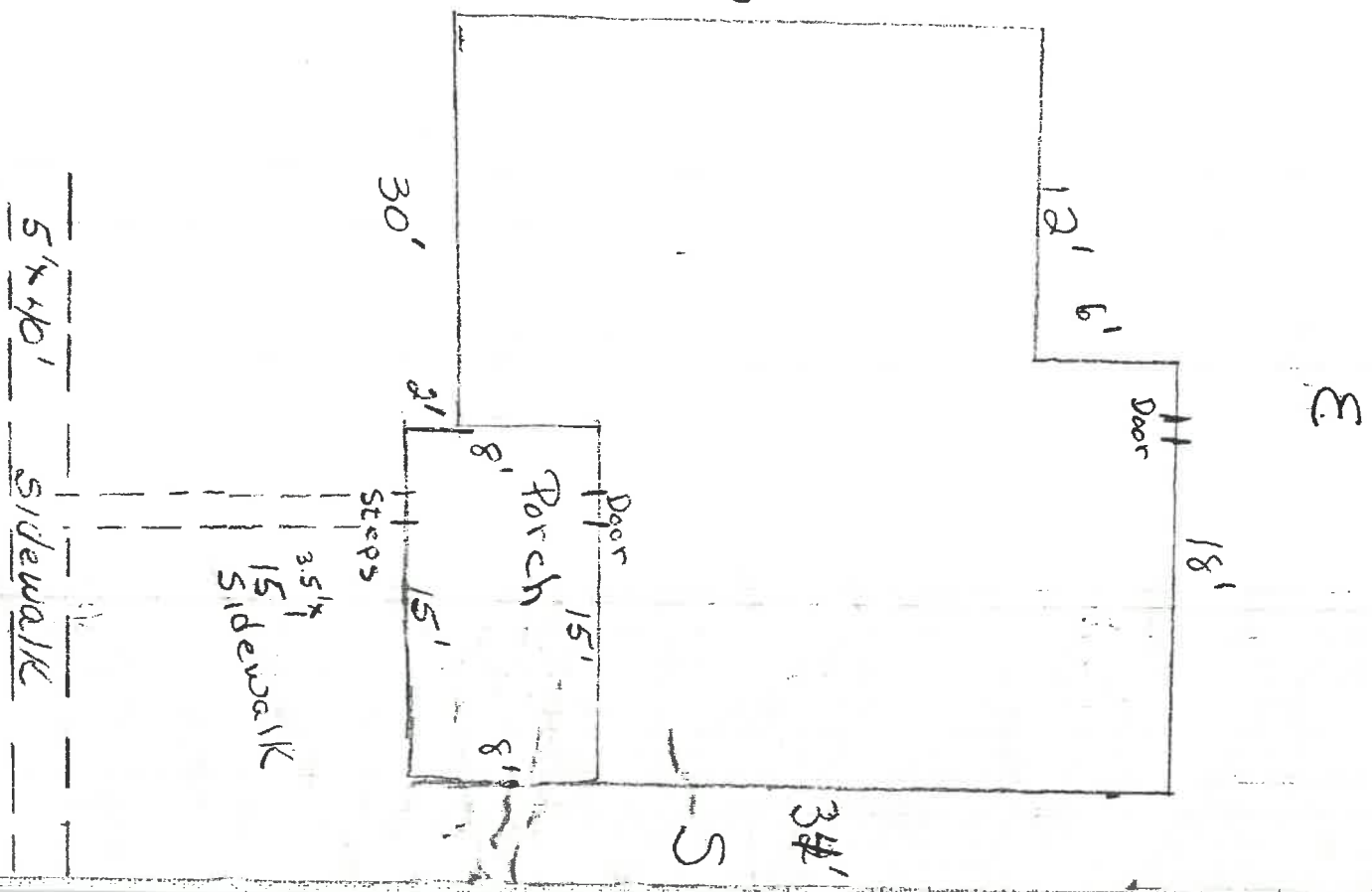

MRS. FARBER

8-5-86

AS PER MY CONVERSATION WITH JOHN
HELBERG YOU SHOULD PUT THE SIDEWALK
BACK IN THE SAME PLACE IT IS NOW,
SO THAT IT LINES UP WITH THE
WALKS ON BOTH ENDS.

FH

ATTACHED FIND A COPY OF THE CITY'S
SUGGESTED RESIDENTIAL SIDEWALK SPECIFICATION.

CITY OF NAPOLEON
SUGGESTED
RESIDENTIAL SIDEWALK SPECIFICATIONS

Item 608 - 4" Concrete Walk

The concrete mix shall be a minimum of a 5½ bag mix. All surface area shall be broom finished and sealed with an Engineer approved concrete sealer. All joints shall be trowel-cut with a maximum joint spacing of 5 feet. The depth of cut shall be a minimum of ¼ of the thickness of the slab. The final trowel-cut and edging shall be done after the final brooming. Expansion joints shall be placed at a maximum of 40 feet and at all intersecting walks.

The sand base shall be a minimum of 3" thick compacted in place.

DESCRIPTION

4" Concrete Walk

Carl Farber
 1038 Highland
 Napoleon, Ohio

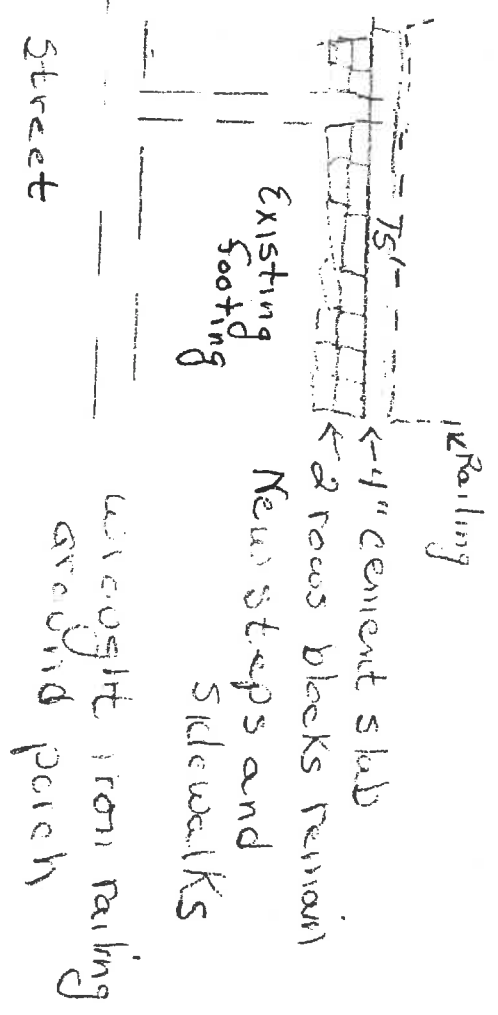

N 26'

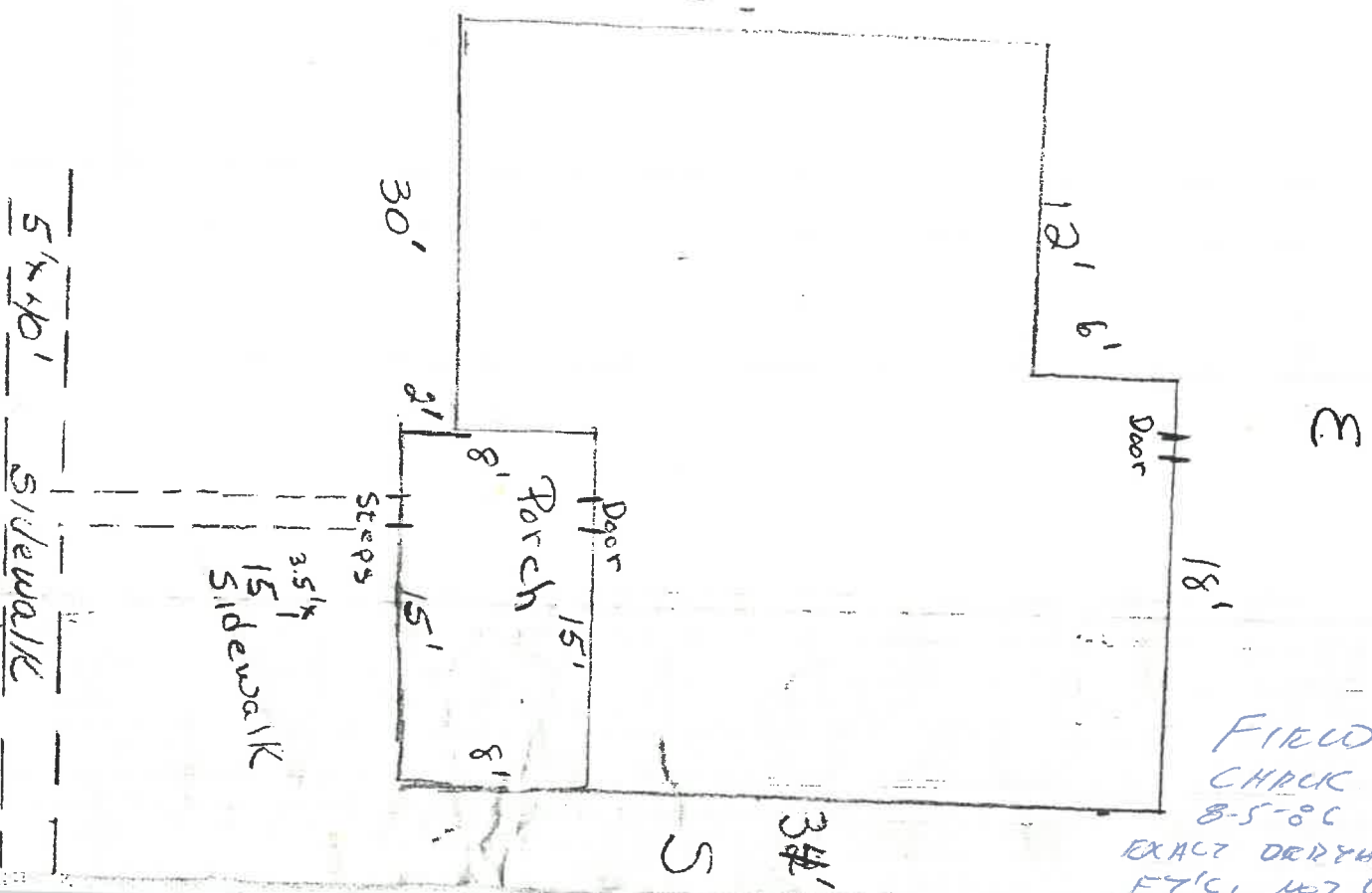

FIELD
 CHUCK
 8-5-80 O.K.
 EXACT DRY 24.05
 FT 31 NOT DRY 24.05

